Delaware NERR

Blackbird Creek

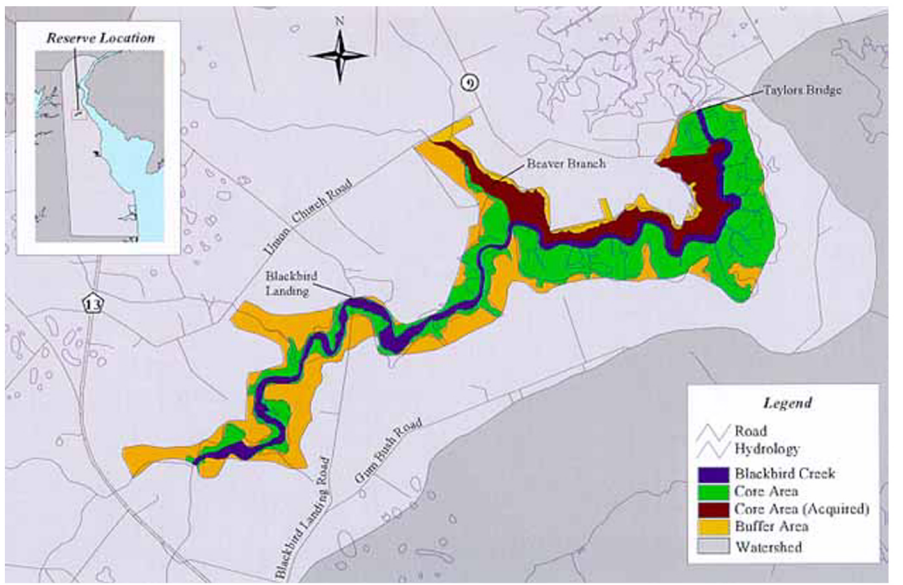
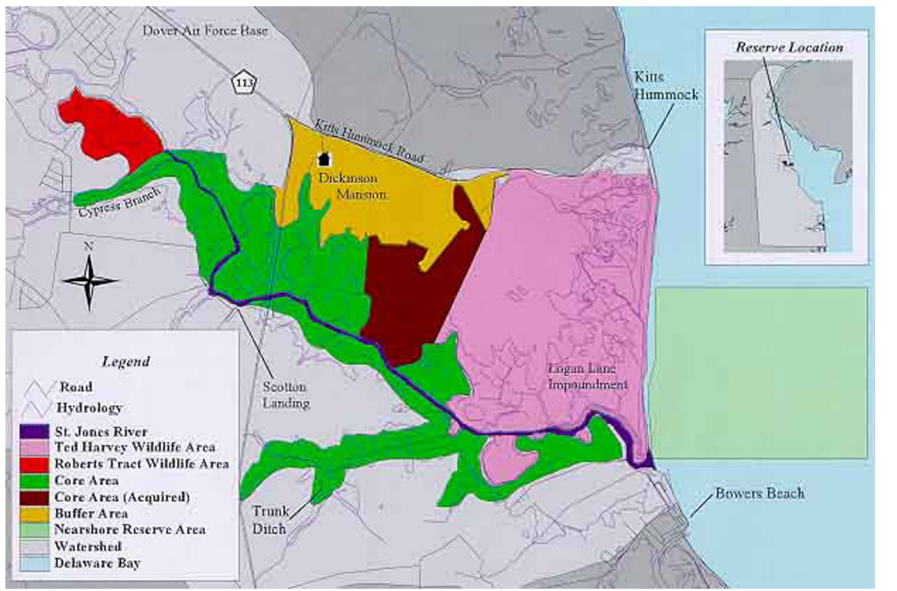
St. Jones River